

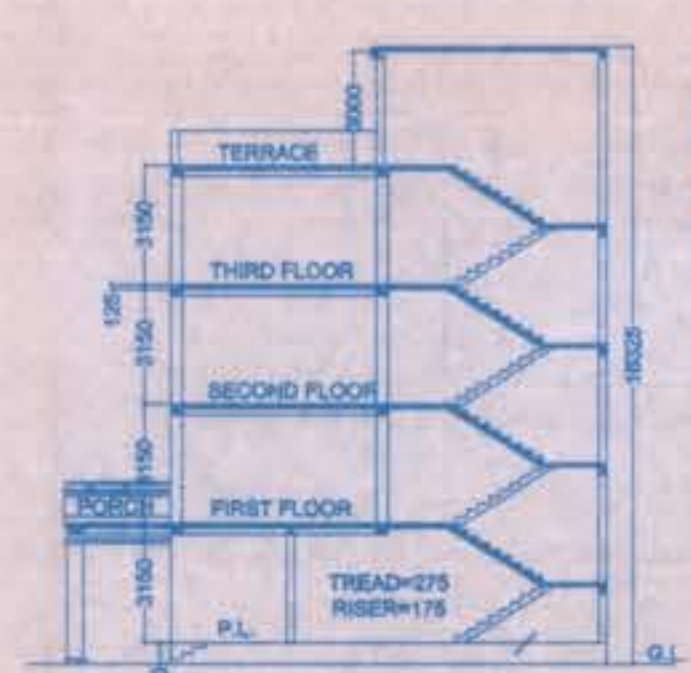

FRONT ELEVATION

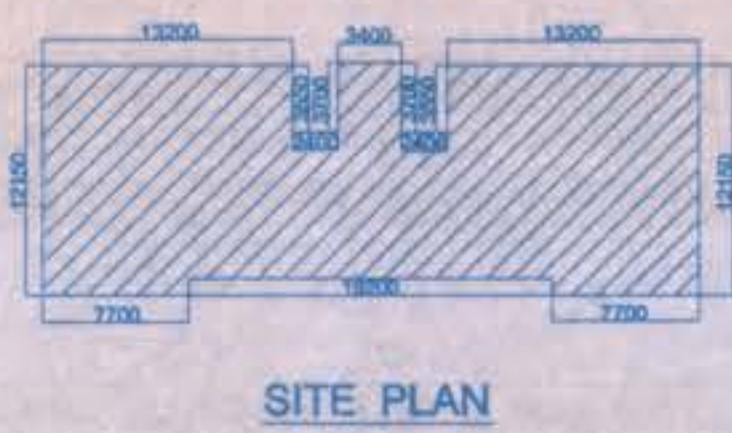

SECTION SS



SITE PLAN

STATEMENT OF AREA:
 1-BUILTUP AREA ON G. FLOOR = 387.1 SQM
 2-BUILTUP AREA ON F. FLOOR = 378.9 SQM
 3-BUILTUP AREA ON S. FLOOR = 378.9 SQM
 4-BUILTUP AREA ON T. FLOOR = 378.9 SQM
 5-TOTAL BUILT UP AREA = 1508.8 SQM

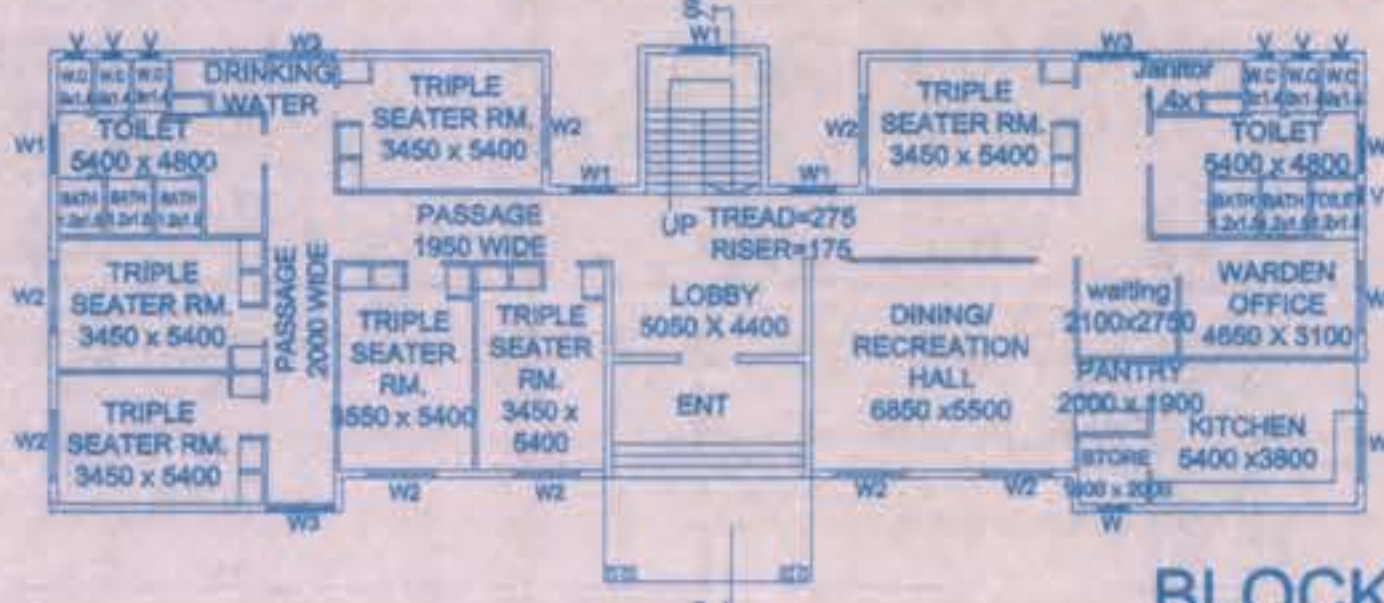

GROUND FLOOR PLAN

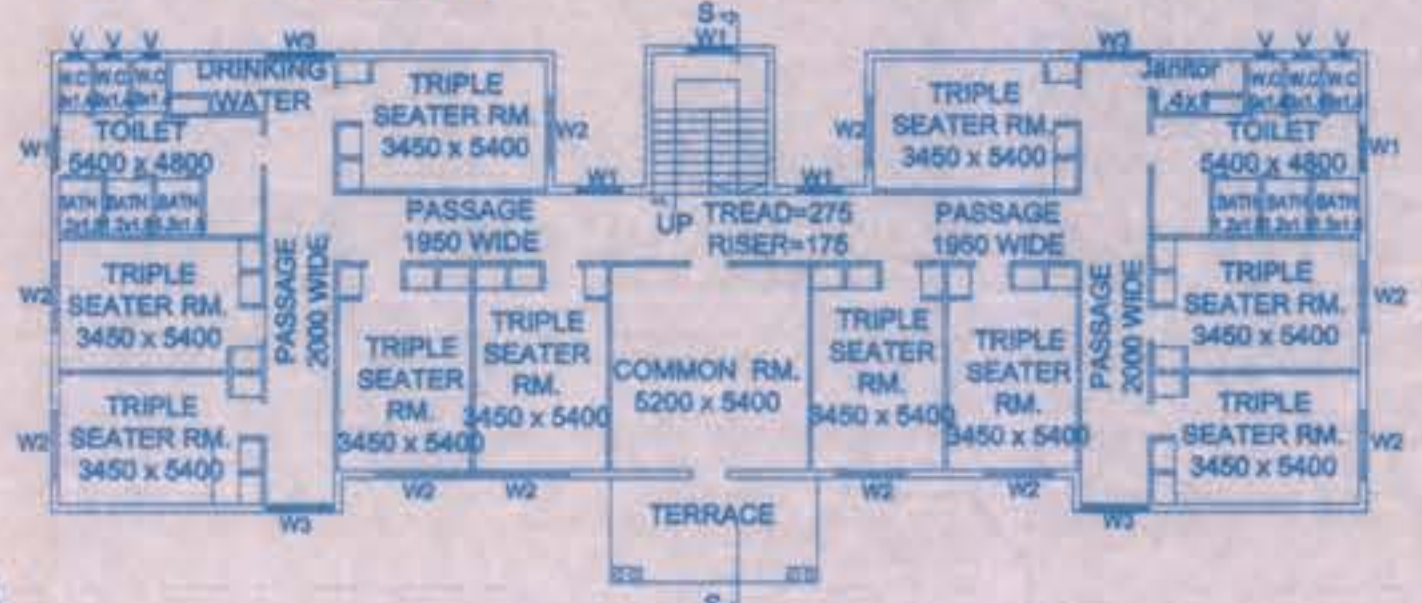

TYPICAL FLOOR PLANS
1st - 3rd floor

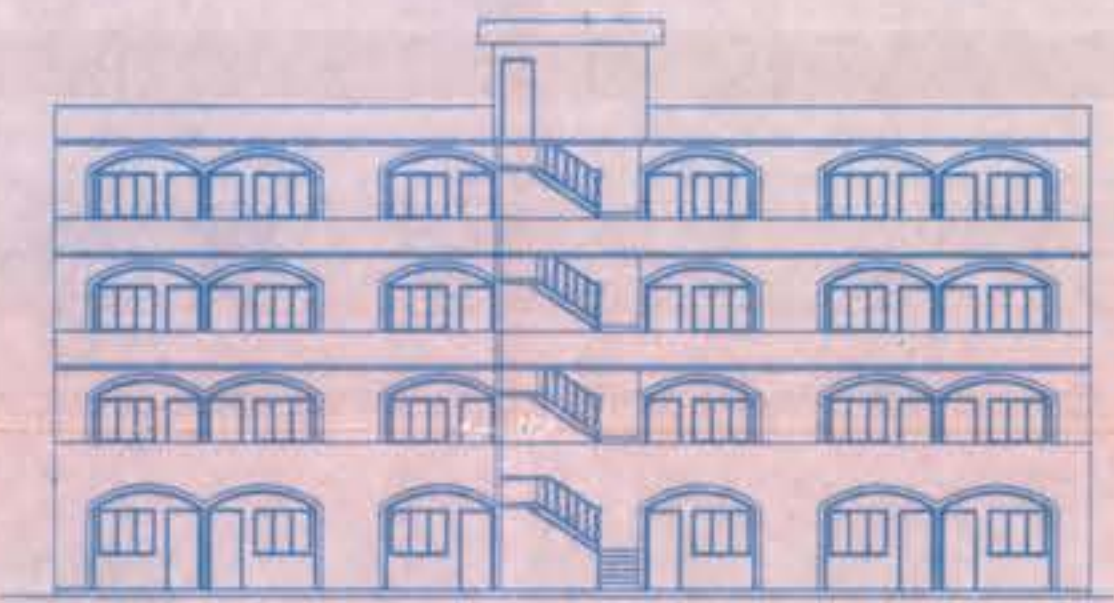

FRONT ELEVATION

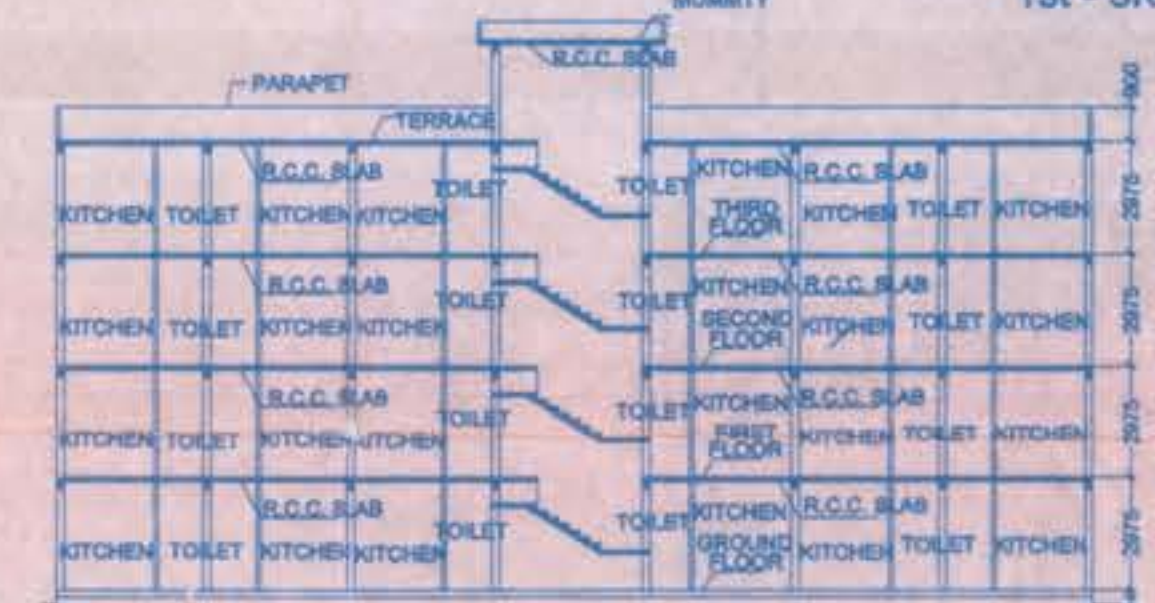

SECTION AT A.A.

SCHEDULE OF OPENINGS:

DOOR D	= 1500 X 2150
DOOR D1	= 900 X 2150
DOOR D2	= 800 X 2150
WINDOW W	= 1000 X 1500
WINDOW W1	= 1200 X 1500
WINDOW W2	= 1800 X 1500
WINDOW W3	= 2000 X 1500
VENTILATOR V	= 450 X 900

STATEMENT OF AREA:
 GROUND FLOOR AREA = 265.88sq.m.
 FIRST FLOOR AREA = 265.88sq.m.
 SECOND FLOOR AREA = 265.88sq.m.
 THIRD FLOOR AREA = 265.88sq.m.
 TOTAL BUILT UP AREA = 1062.72sq.m.

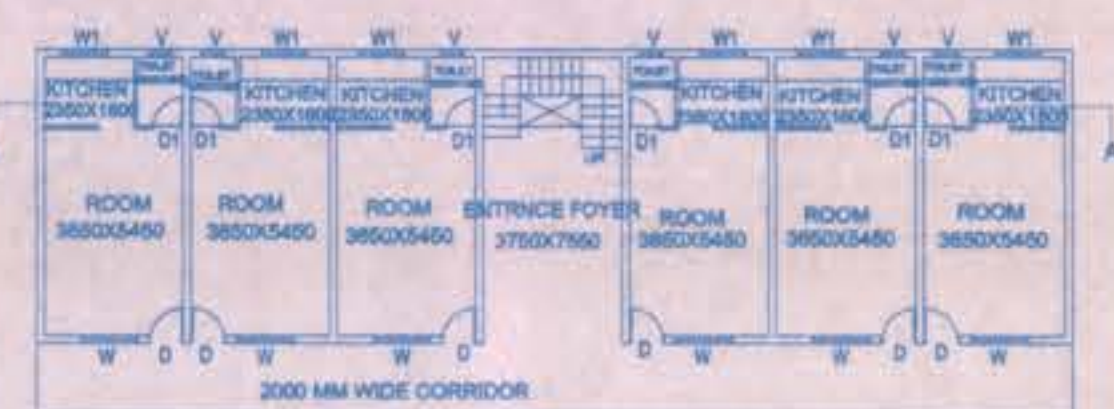

GROUND FLOOR

TYPICAL FLOOR PLAN (G+3)



SITE PLAN

SCHEDULE OF OPENINGS:

DOOR D	= 900 X 2150
DOOR D1	= 800 X 2150
WINDOW W	= 1500 X 1250
WINDOW W2	= 1200 X 900
VENTILATOR V	= 900 X 900



FRONT ELEVATION

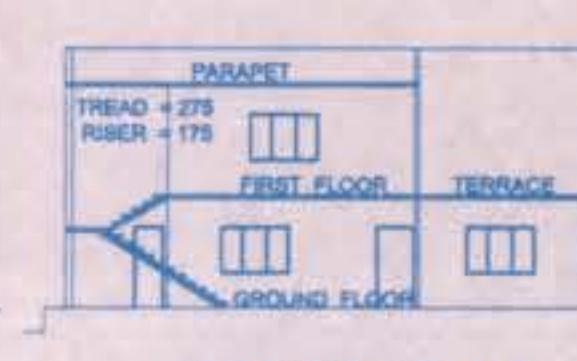

SECTION AT A.A.

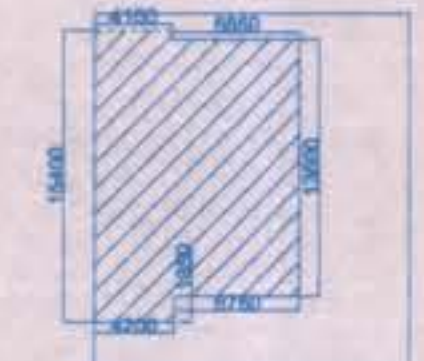

SITE PLAN

BLOCK C

SITE PLAN

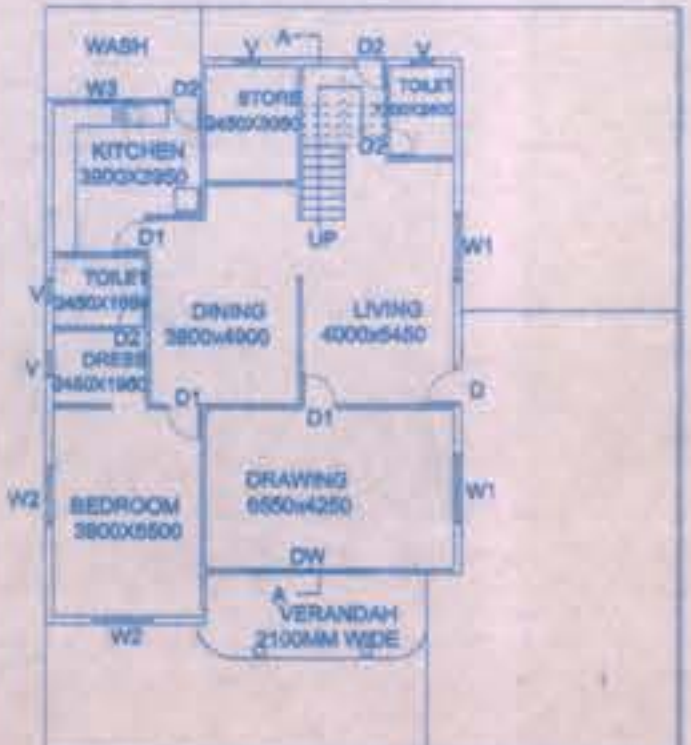

GROUND FLOOR PLAN

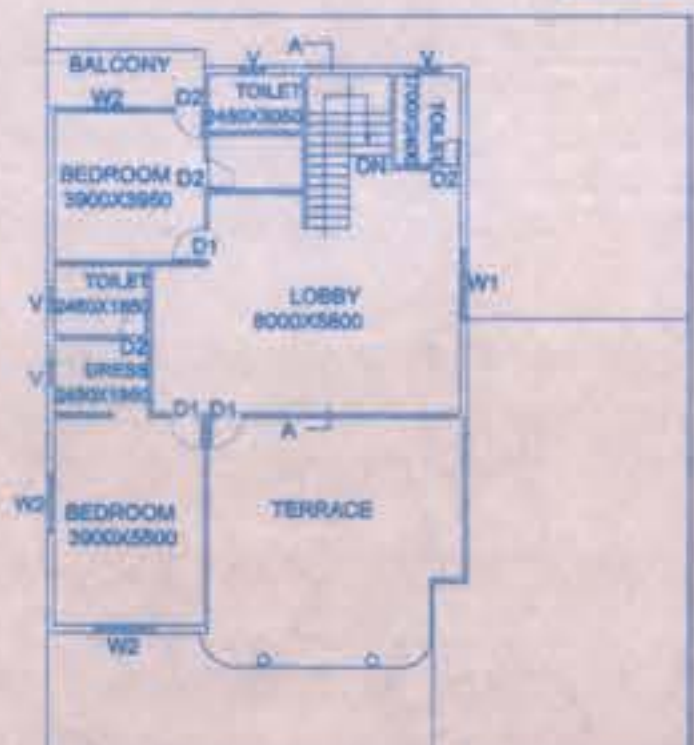

FIRST FLOOR PLAN

SCHEDULE OF OPENINGS:

DOOR D	= 1000X2150
DOOR D1	= 900 X 2150
DOOR D2	= 800 X 2150
DOOR D3	= 700 X 2100
WINDOW W	= 1200X 1700
WINDOW W1	= 1500X1250
WINDOW W2	= 1200X1250
WINDOW W3	= 1200X 900
VENTILATOR V	= 600 X 900
VENTILATOR V1	= 400 X900

STATEMENT OF AREA:
 1-BUILTUP AREA ON G. FLOOR = 150.07SQM
 2-BUILTUP AREA ON F. FLOOR = 120.71SQM
 TOTAL BUILT UP AREA = 270.78 SQM

BLOCK D

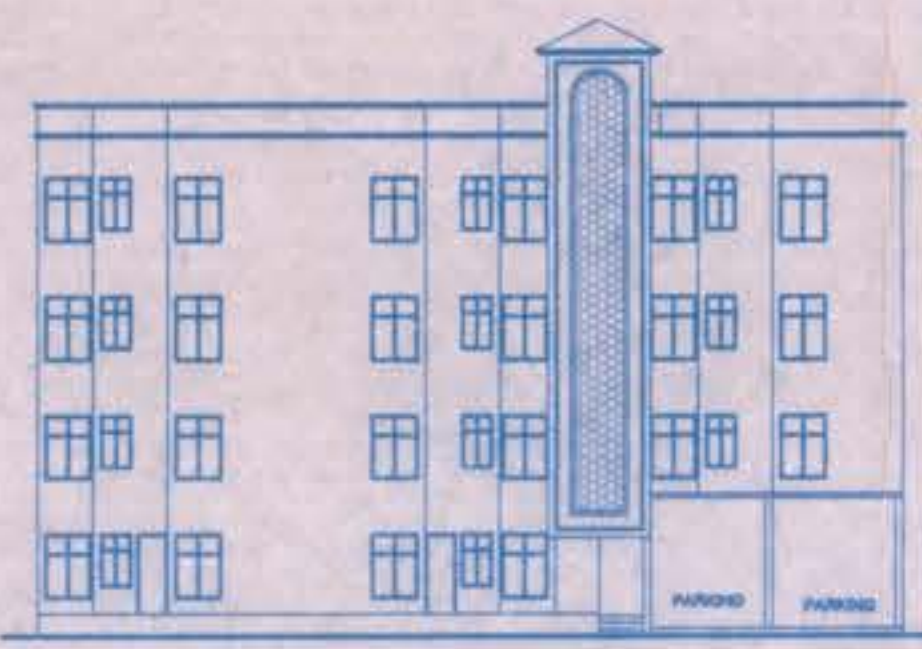

FRONT ELEVATION

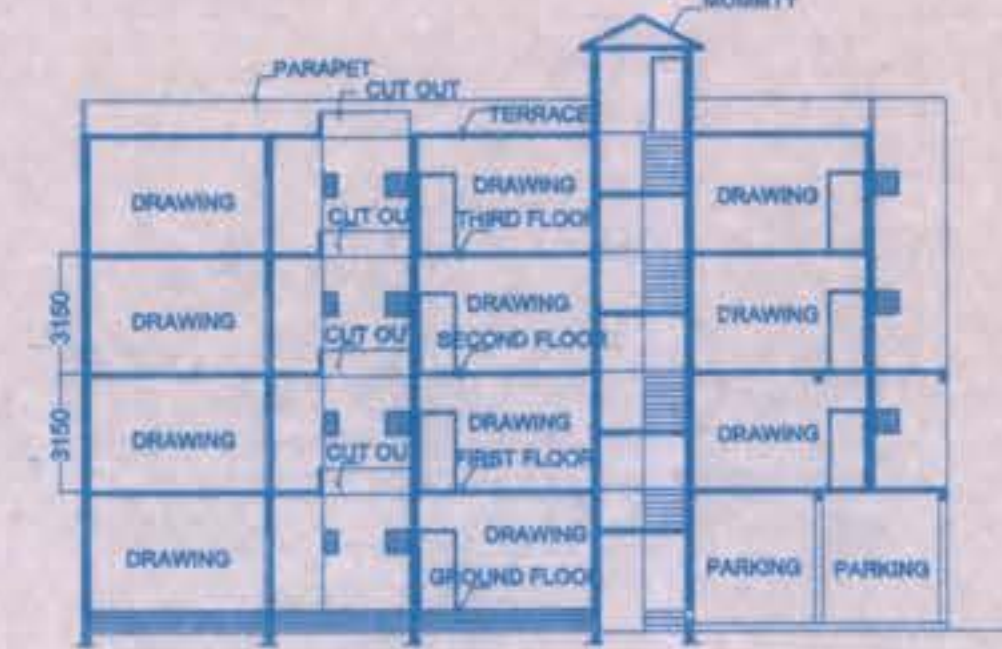

SECTION AT A.A.

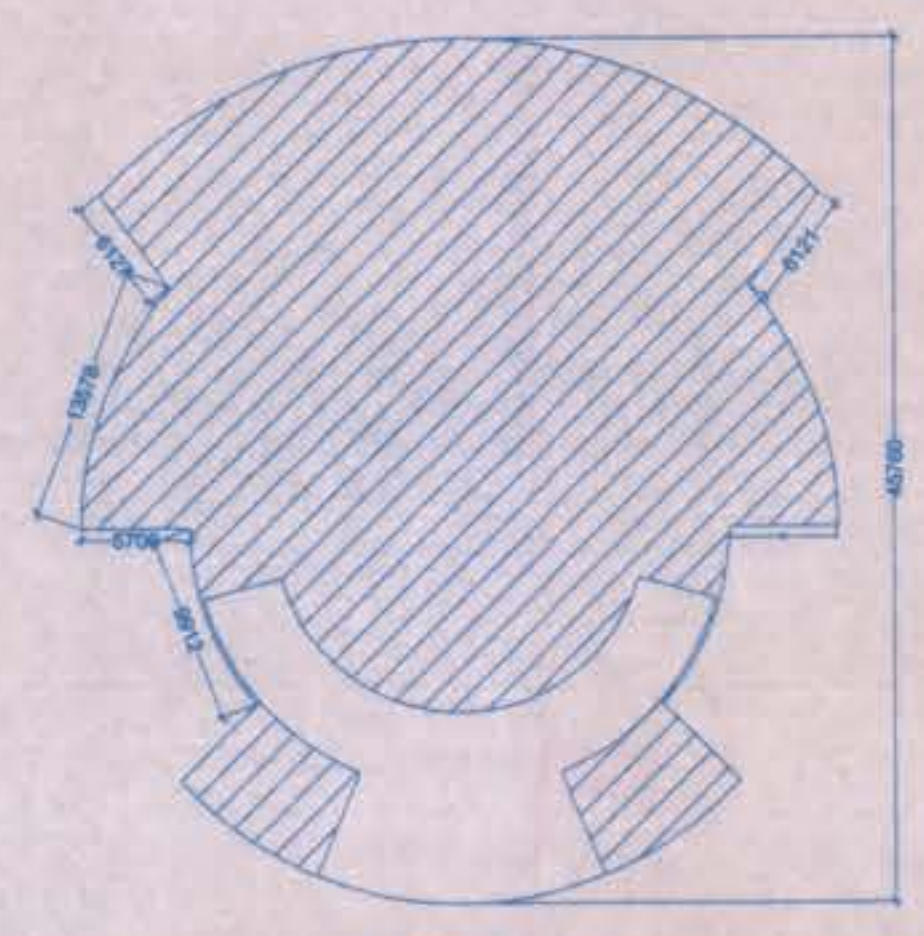

SITE PLAN

SCHEDULE OF OPENINGS:

DOOR D	= 2500 X 3000
DOOR D1	= 2000 X 3000
DOOR D2	= 1000 X 2200
DOOR D3	= 900 X 2200
VENTILATOR V	= 600 X 600

STATEMENT OF AREA:
 AREA OF AUDITORIUM=1332.62 SQM

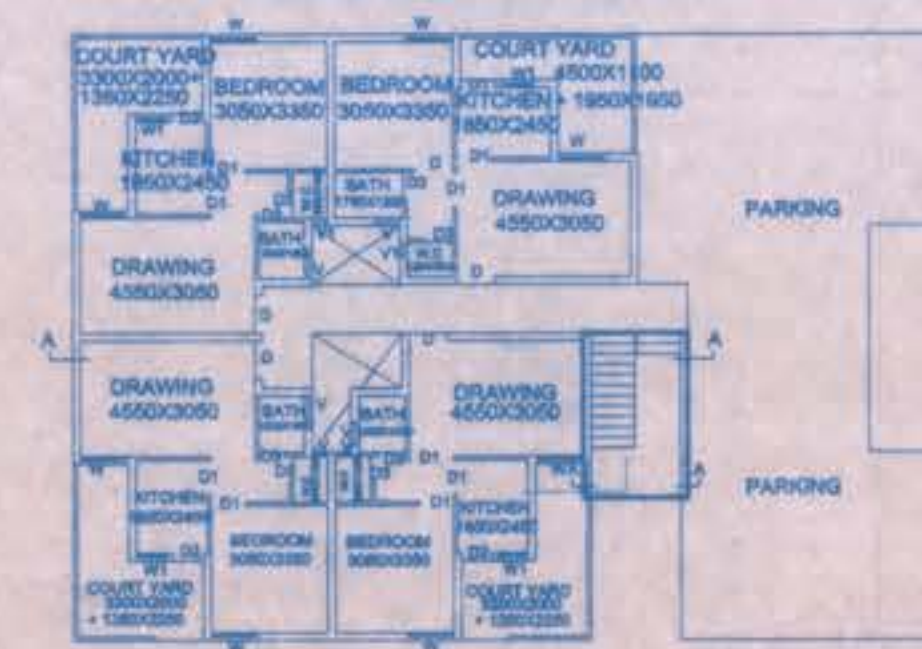

GROUND FLOOR PLAN

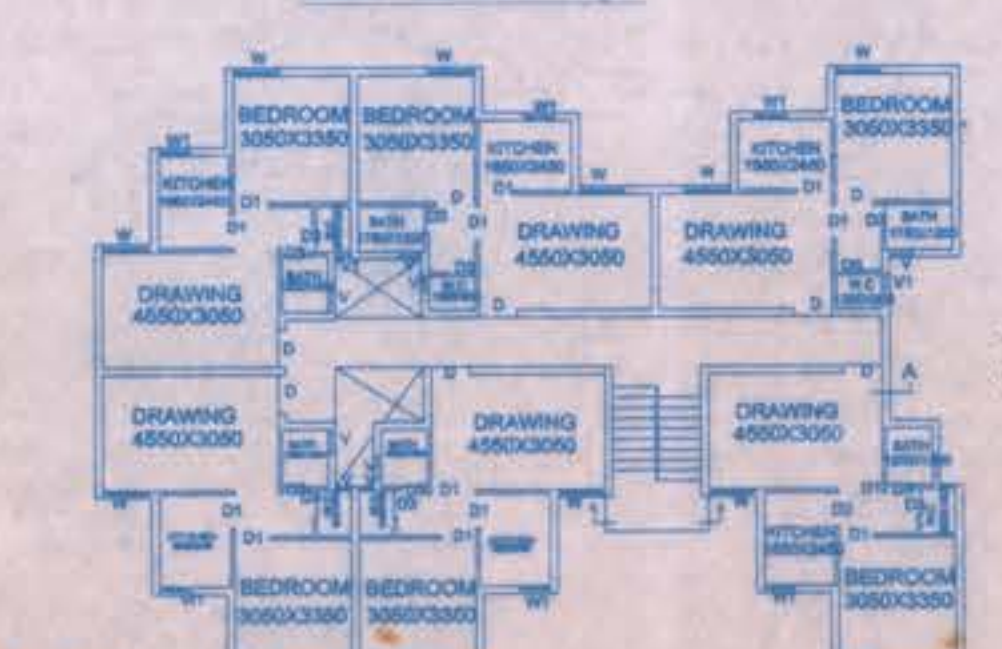

FIRST FLOOR PLAN

BLOCK E

TYPICAL FLOOR PLAN (G + 3)

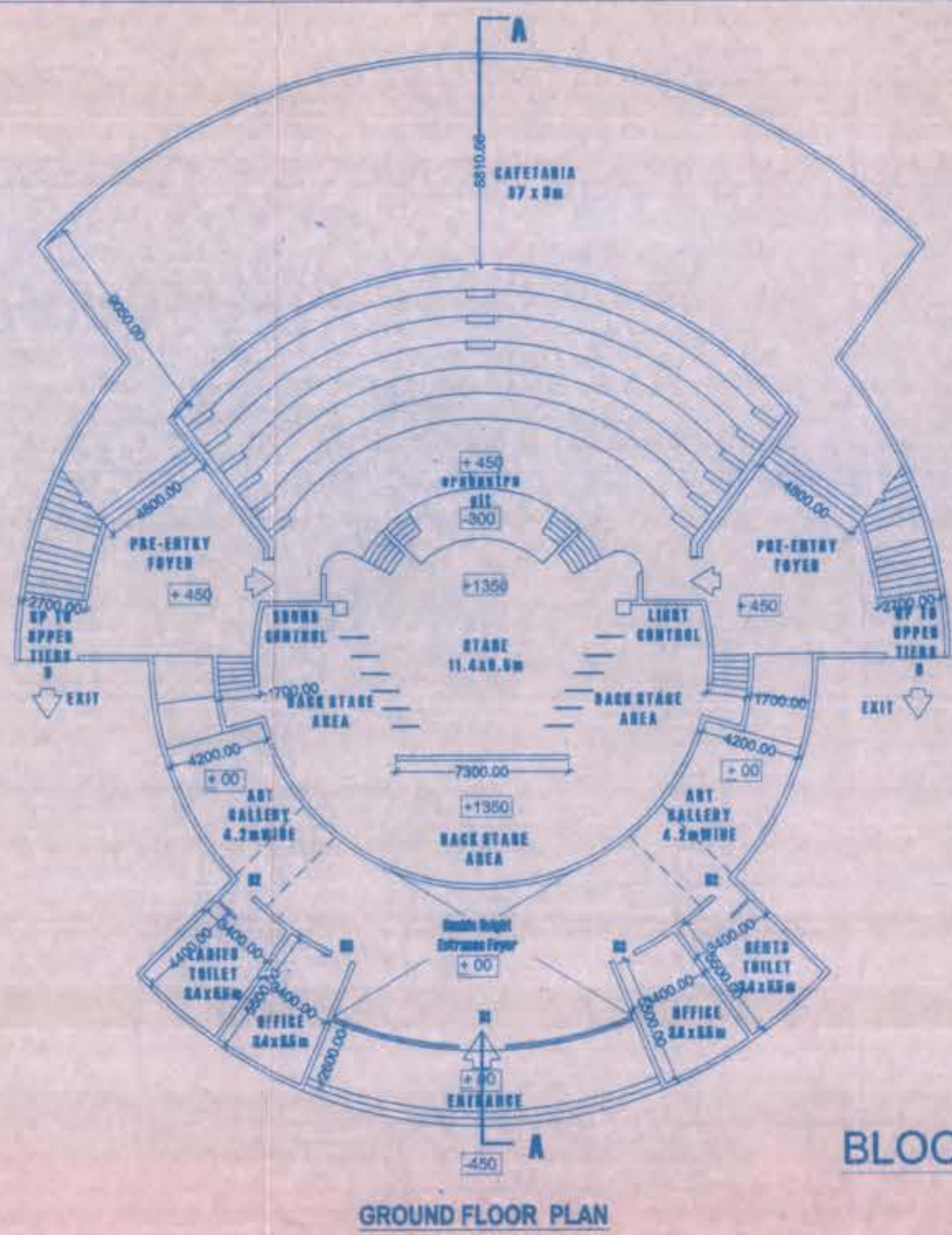

GROUND FLOOR PLAN

BLOCK F

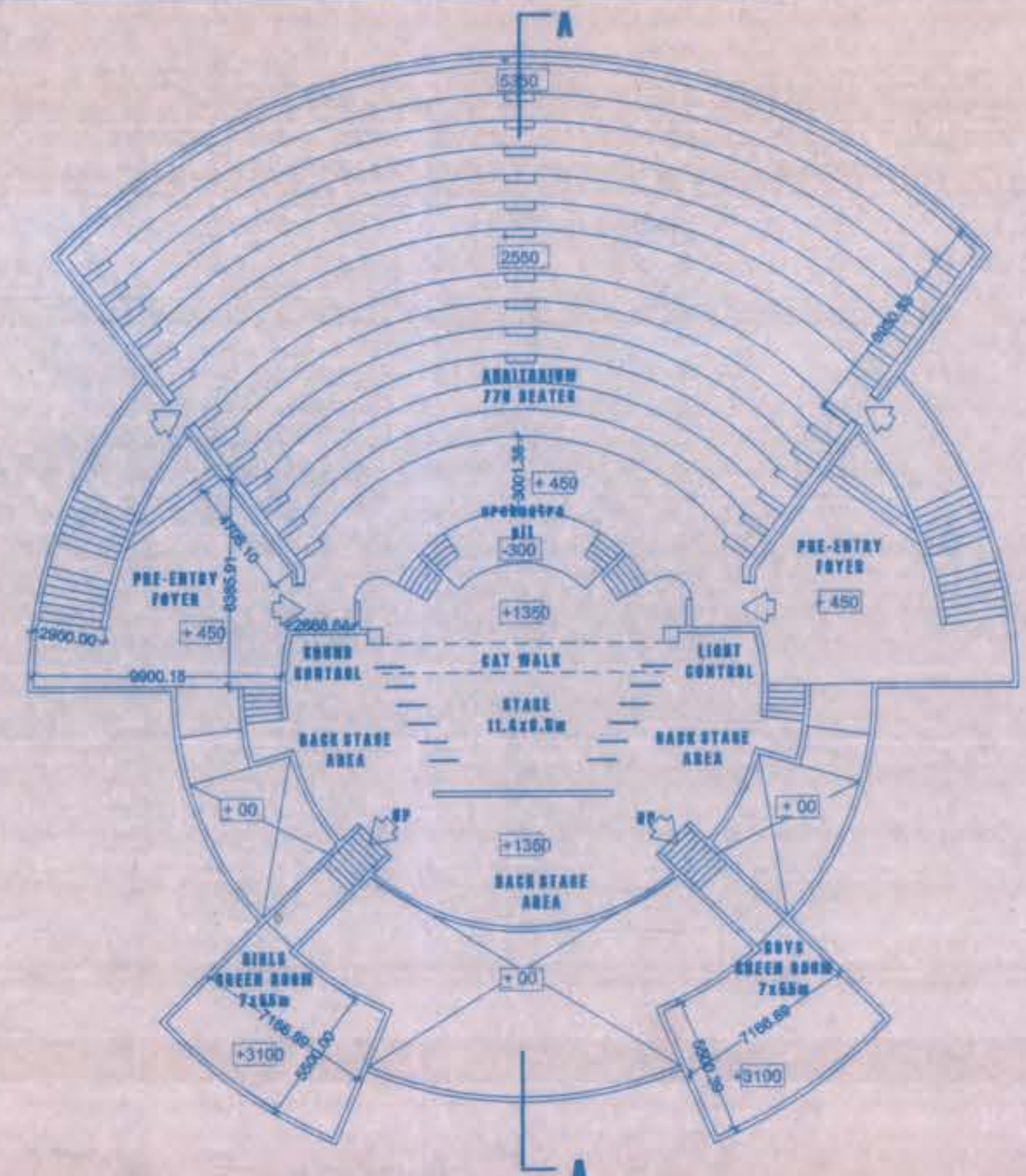

FIRST FLOOR PLAN



FRONT ELEVATION

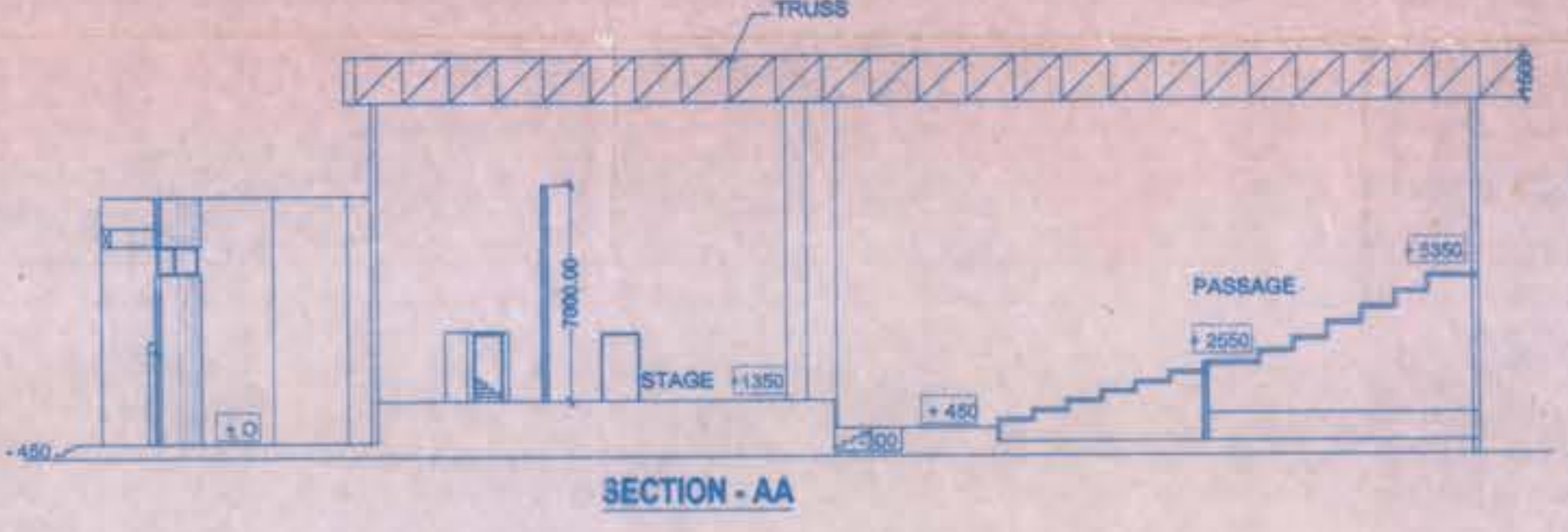

SECTION - AA

MANOJ MISHRA
 & ASSOCIATES

Drawn by: [Signature]
 Scale: 1:200
 Drawing number: M44/01
 Architect

OWNER:
 श्री साई ग्रामोथान समिति
 ARCHITECT

PROPOSED COLLEGE BUILDING FOR SRI SAI
 GRAMOTHAN SAMITEE, SRI SAI CAMPUS AT KH.
 No.139 to 167, GRAM - HINOTIA AALAM, P.Hal. NO. 28
 TEHSIL - HUZOR, DIST - BHOPAL.

श्री साई ग्रामोथान समिति द्वारा प्रस्तावित विद्यालय इकाई का विवरण दिनांक 28.06.1997 से 167 (खंड 144 को छोड़कर) ग्राम हिनोतिया आलम, बhopal के तहत 'ए' कक्षा वर्गों में 139 से 167 (खंड 144 को छोड़कर) कुल रकबा 10.40 रकबा में इस मकान के अनुसार निर्माण करने की अनुमति दी जाती है।

अनुमोदित
 दिनांक 28/02/2005

[Signature]